

**Module 1:** Showing Respect for People Different from Ourselves: Culture, Race, and Ethnicity  
**Module 2:** Latino and Asian Elders  
**Module 3:** African American and American Indian Elders  
 Developed by Nebraska Geriatric Education Center and NHCA/NALA

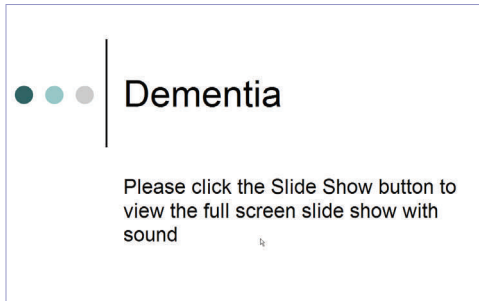

**Module 1:** Understanding Dementia  
**Module 2:** Understanding Behaviors  
**Module 3:** Managing Behavior  
 Developed by Nebraska Geriatric Education Center and NHCA/NALA

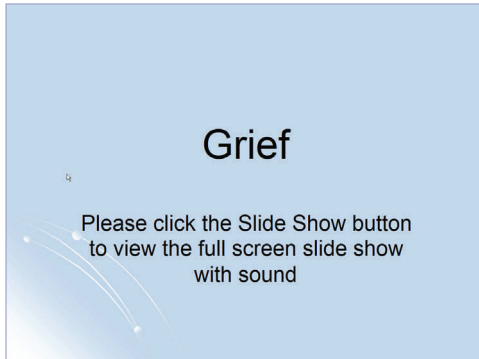

**Module 1:** The Grief Process  
**Module 2:** Stages of Grief  
**Module 3:** Types of Losses and Coping Strategies  
 Developed by September Stone, RN, MSN  
 Narrated by Mark Feit

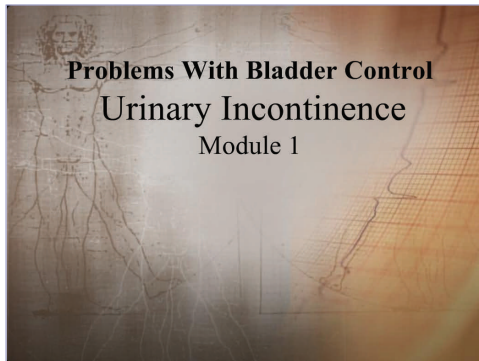

**Module 1:** How does the Bladder Work?  
**Module 2:** Why Do Some Residents Have Bladder Control Problems?  
**Module 3:** How can we help residents with bladder problems have better control and be more comfortable?  
 Developed by Nebraska Geriatric Education Center and NHCA/NALA

- Grief Training**
- Bloodborne Pathogens**
- Dementia**                      Select your module(s)
- Cultural Competence**
- Urinary Incontinence**

**Pricing for the Web Modules (Per Module):**

	<u>Member</u>	<u>Non-Member</u>
<input type="checkbox"/> Up to 50 beds:	\$20	\$40
<input type="checkbox"/> 51-100 beds:	\$35	\$70
<input type="checkbox"/> 101+ beds:	\$50	\$100
Total _____		
<input type="checkbox"/> Payment Enclosed <input type="checkbox"/> Bill Me		

**Please Note:** *Personal Associate, Student, Business Members, and Non-Members are REQUIRED TO PRE-PAY on all orders.*

My billing address is:  
 Facility/Company: \_\_\_\_\_  
 Address: \_\_\_\_\_  
 City, St, Zip: \_\_\_\_\_  
 Phone: \_\_\_\_\_

Company Contact: \_\_\_\_\_  
 If payment is by credit card, complete the credit card information in this box: ↓

Visa     MasterCard     Discover     American Express

Cardholder's Name (please print): \_\_\_\_\_  
 Credit Card #: \_\_\_\_\_  
 Expiration Date: \_\_\_\_\_

↑ Your signature on the line above will authorize this transaction.

Email: \_\_\_\_\_

3900 NW 12 ST STE 100  
 Lincoln, NE 68521  
 Phone: 402-435-3551  
 Fax: 402-475-6289  
 Web Site: www.nehca.org

# 1-Hour Online Training for All Unlicensed Staff



- Blood-borne Pathogens
- Cultural Competency
- Dementia
- Grief Process
- Urinary Incontinence

## Meet the Training Needs of Today's Workforce

Purchase a one year unlimited use license of the modules. Then receive a username and password granting access to the modules on our server. Requirements are simple: A computer, an Internet connection, a web browser (Internet Explorer recommended), a PDF reader, and a printer to print the quizzes and certificates of completion.

Completion of the modules counts for **one hour of training towards annual requirements for direct care staff.** Facilities will be given a key to the quizzes and a blank certificate to fill out upon successful completion. These may then be kept in the employee training files for easy access.

### Blood-borne Pathogens

Please click the Slide Show button to view the full screen slide show with sound

**Module 1:** Bloodborne Pathogens

**Module 2:** Exposure Control Plan

Developed by September Stone, RN, MSN

Narrated by Mark Feit